LSUHSC School of Dentistry

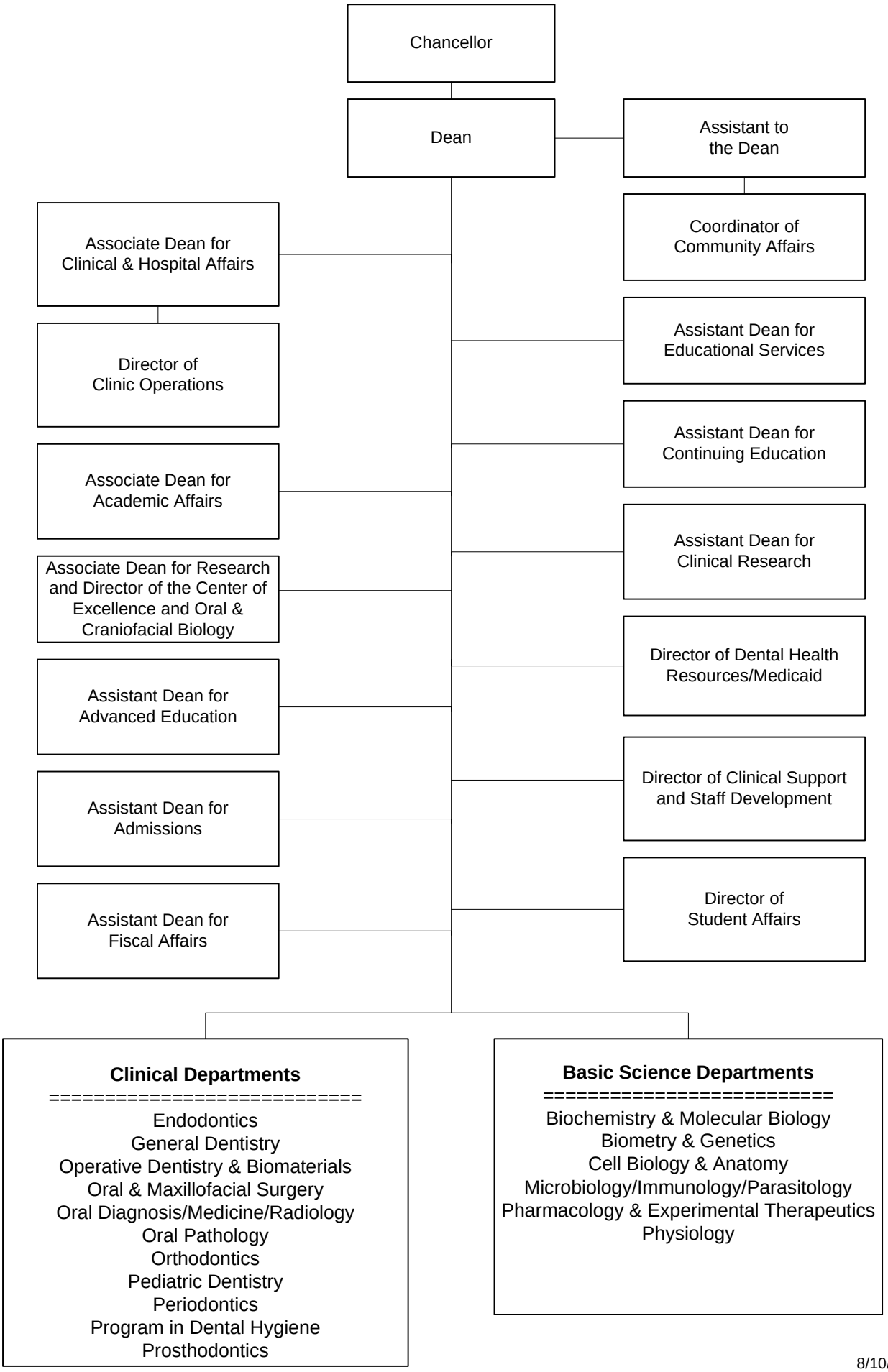

8/10/04